

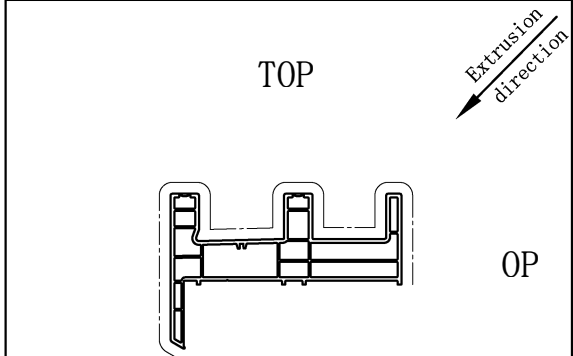

# WINDOW & DOOR SYSTEM

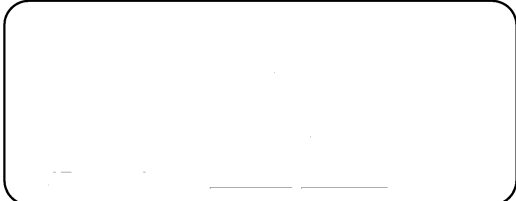
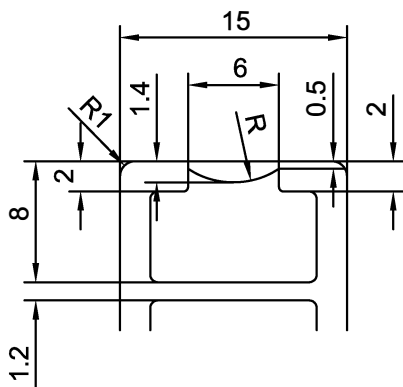
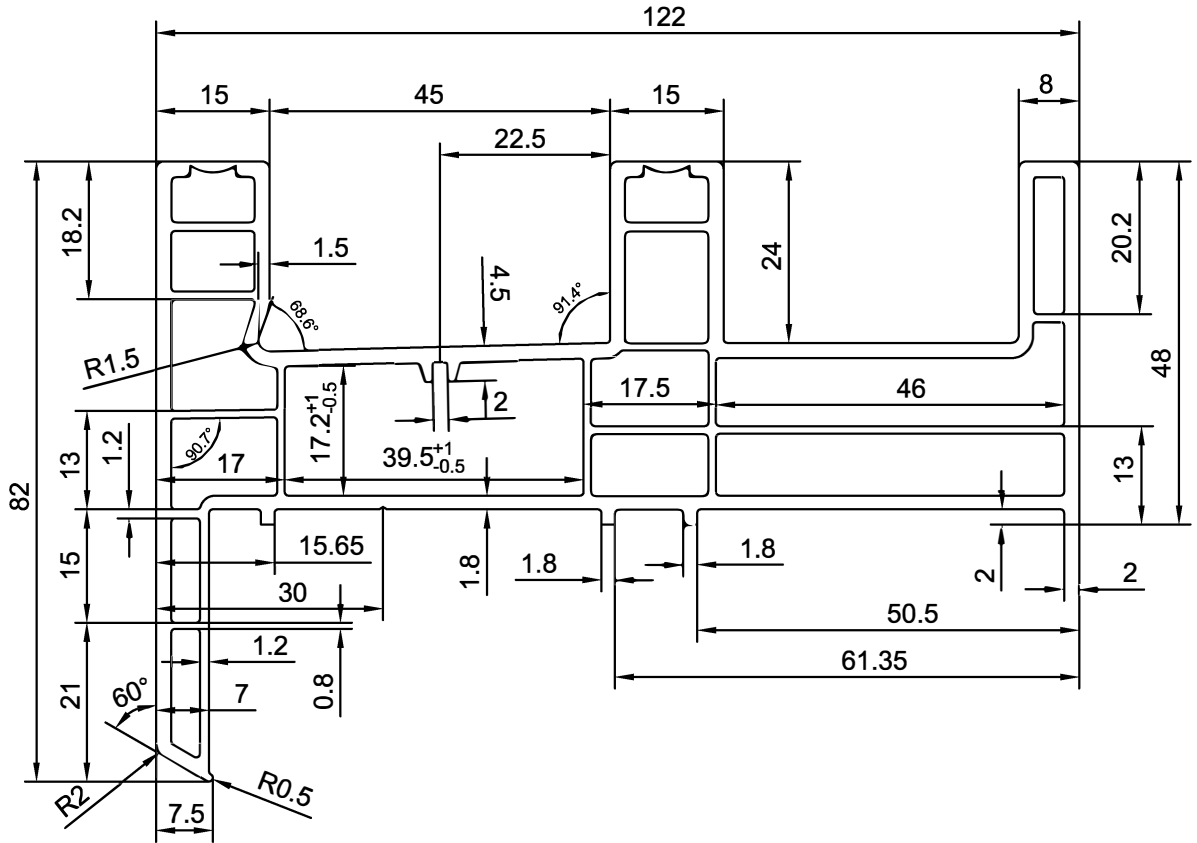

uPVC (1.50 g/cm<sup>3</sup>)  
 Area: 1136 mm<sup>2</sup>  
 Weight: 1704 g/m

Outer visible wall-thickness: 2.0±0.2 mm  
 Outer invisible wall-thickness: 1.8±0.2 mm  
 Inner wall-thickness: 1.0±0.2mm  
 Unmarked radio: R0.5mm

Unspecified Dimensions According to AutoCAD 1:1 dwg

2.5 Track Sliding frame



# WINDOW & DOOR SYSTEM

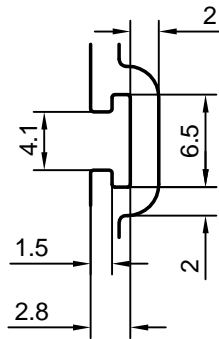
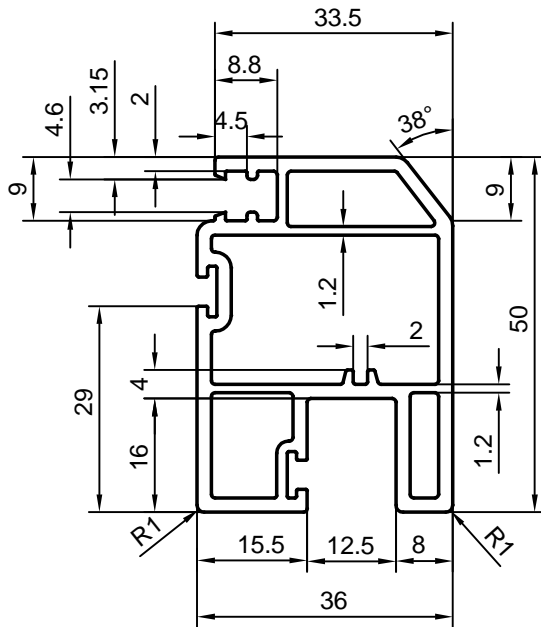

uPVC (1.50 g/cm<sup>3</sup>)

Area: 375 mm<sup>2</sup>

Weight: 562 g/m

Outer visible wall-thickness: 2.0±0.2 mm

Outer unvisible wall-thickness: 2.0±0.2 mm

Unmarked radio: R0.5mm

Unspecified Dimensions According to AutoCAD 1:1 dwg

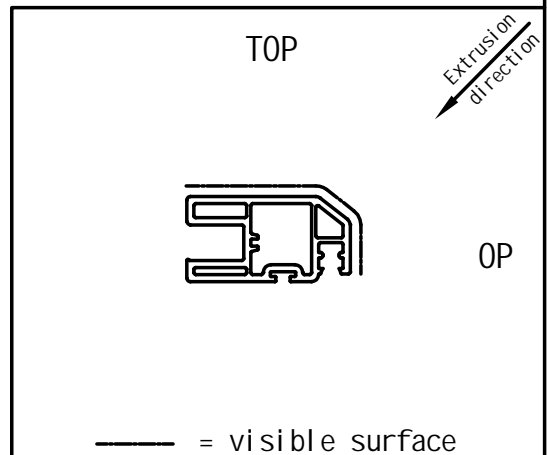

Mosquito sash ( )



# WINDOW & DOOR SYSTEM

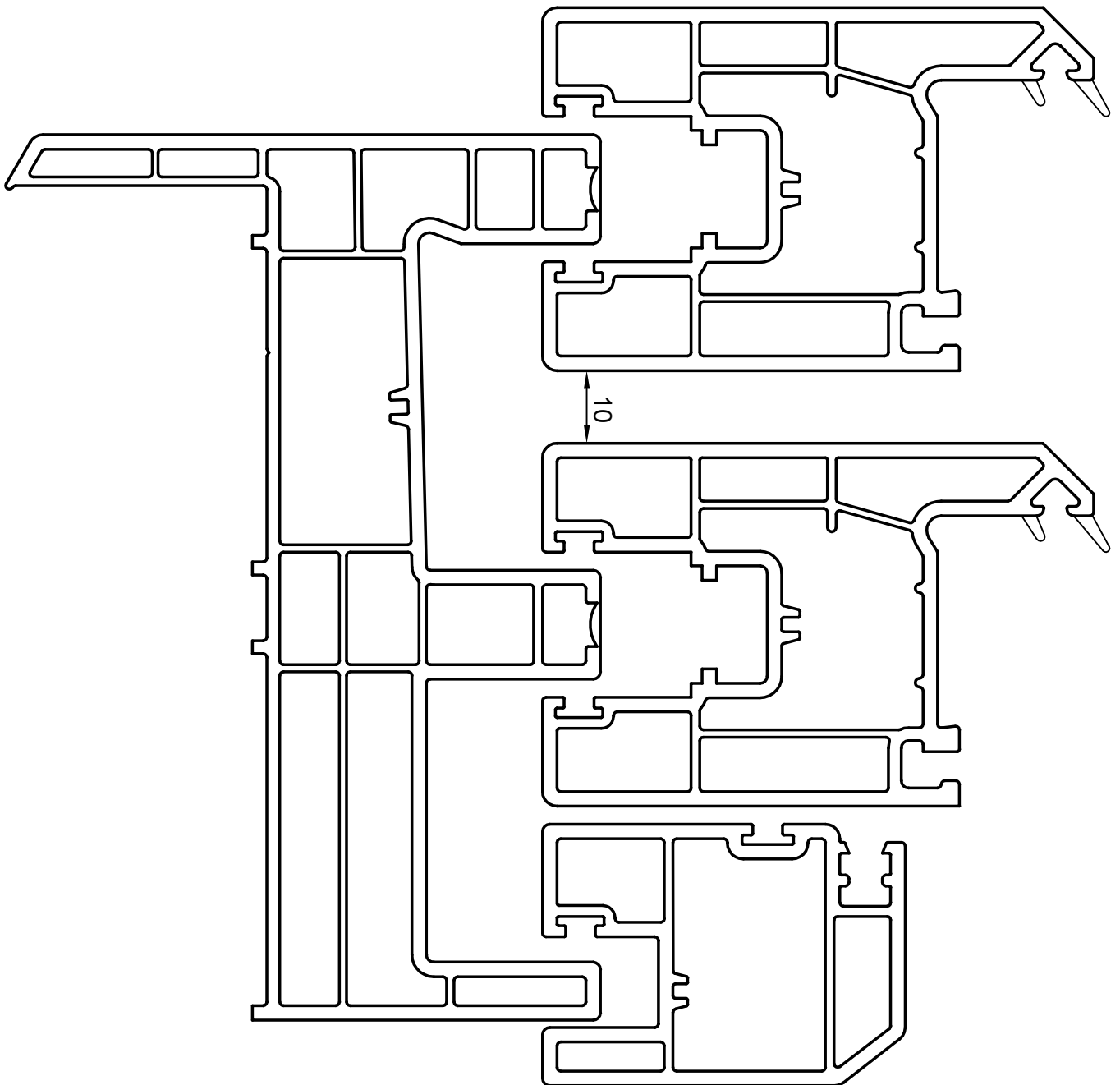



# WINDOW & DOOR SYSTEM

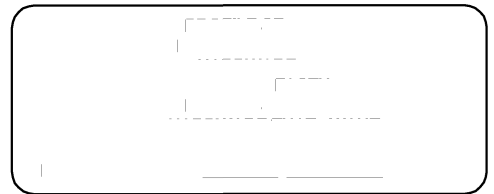
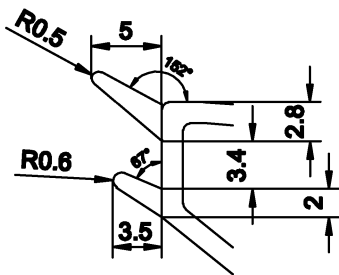
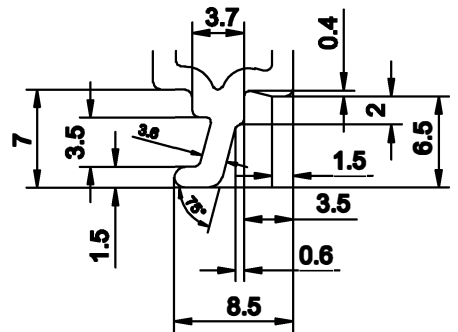
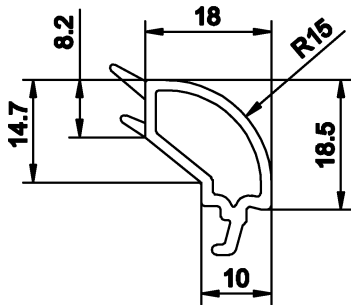

uPVC (1.50 g/cm<sup>3</sup>)      co-Extrusion (sPVC 1.30 g/cm<sup>3</sup>)  
 Area: 102 mm<sup>2</sup>      Area: 14.6 mm<sup>2</sup>  
 Weight: 153 g/m      Weight: 19 g/m  
**Total Weight: 172 g/m**

Outer visible wall-thickness: 1.5 ± 0.2 mm  
 Outer invisible wall-thickness: 1.5 ± 0.2 mm  
 Unmarked radio: R0.5mm

Unspecified Dimensions According to AutoCAD 1:1 dwg

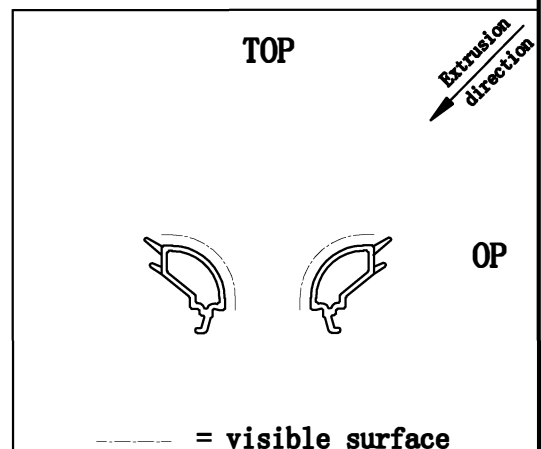

**Double Glass Bead**



# WINDOW & DOOR SYSTEM

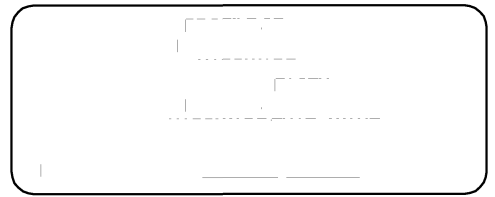
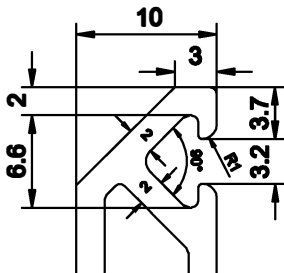
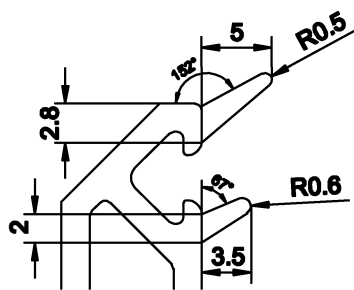
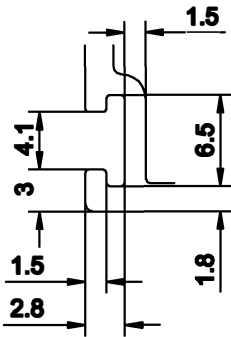
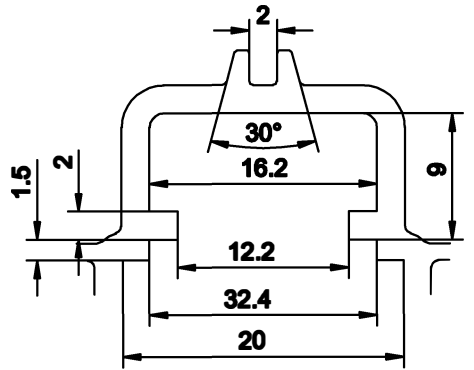
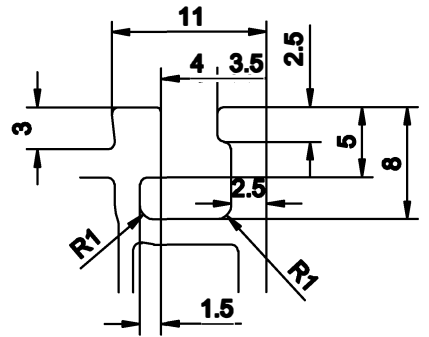
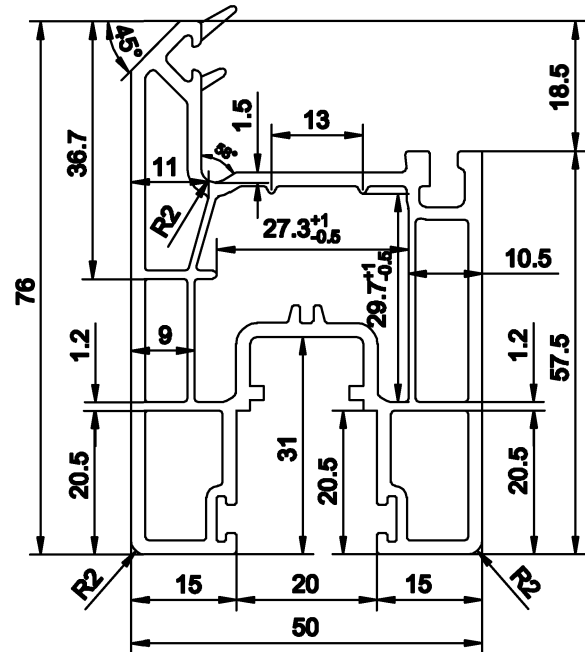

uPVC (1.50 g/cm<sup>3</sup>)      co-Extrusion (sPVC 1.30 g/cm<sup>3</sup>)  
 Area: 752 mm<sup>2</sup>      Area: 14.6 mm<sup>2</sup>  
 Weight: 1128 g/m      Weight: 19 g/m  
**Total Weight: 1147 g/m**

Outer visible wall-thickness: 2.0 ± 0.2 mm  
 Outer invisible wall-thickness: 2.0 ± 0.2 mm  
 Inner wall-thickness: 1.0 ± 0.2 mm  
 Unmarked radio: R0.5 mm

Unspecified Dimensions According to AutoCAD 1:1 dwg

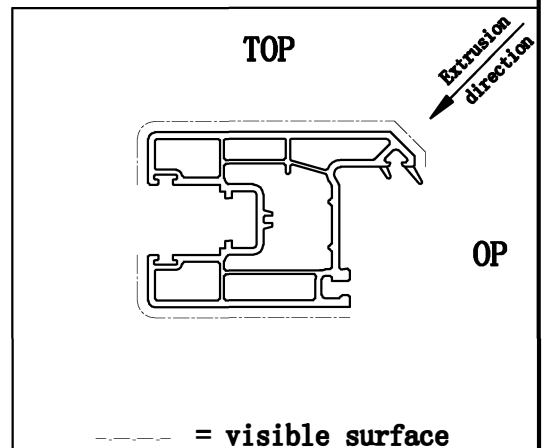

**76mm Sliding Sash**



# WINDOW & DOOR SYSTEM

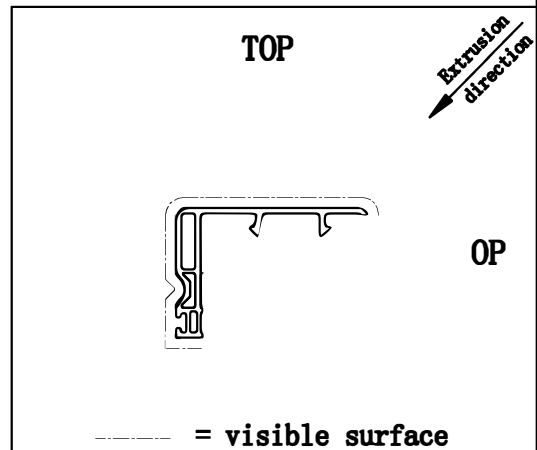
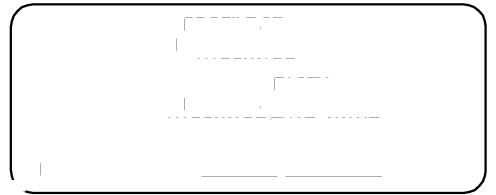
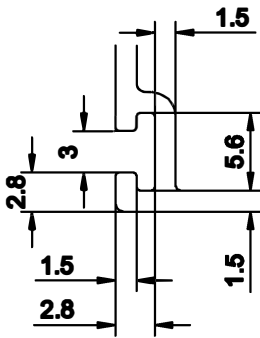
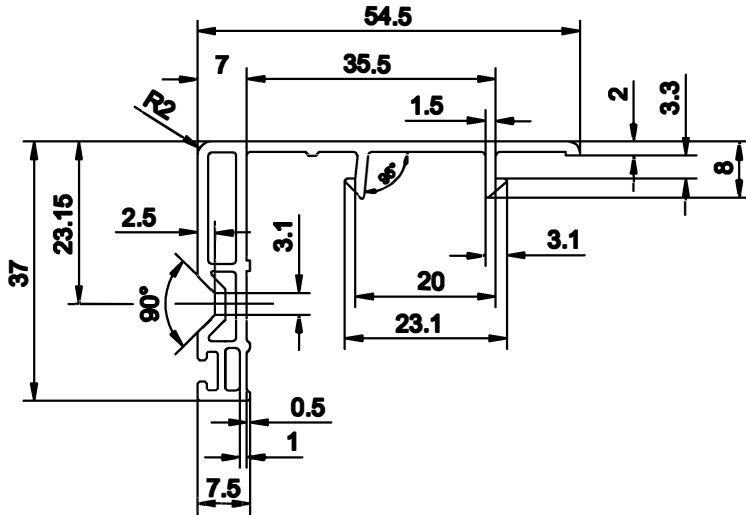

uPVC (1.50 g/cm<sup>3</sup>)

Area: 230 mm<sup>2</sup>

Weight: 345 g/m

Outer visible wall-thickness: 1.5±0.2 mm

Outer invisible wall-thickness: 1.5±0.2 mm

Unmarked radio: R0.5mm

Unspecified Dimensions According to AutoCAD 1:1 dwg

**Interlock**



# WINDOW & DOOR SYSTEM

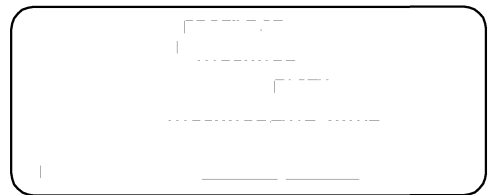
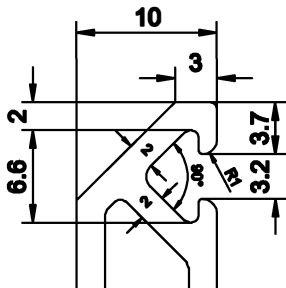
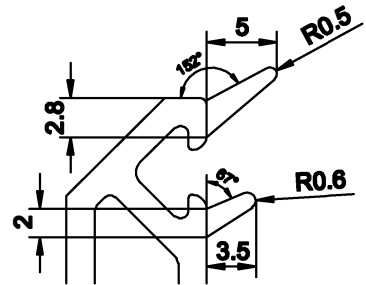
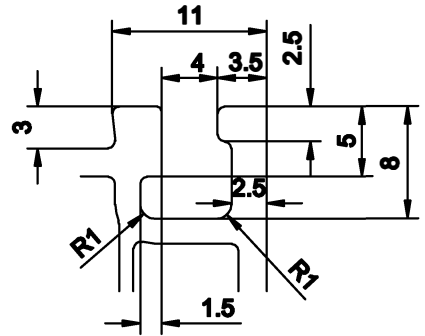
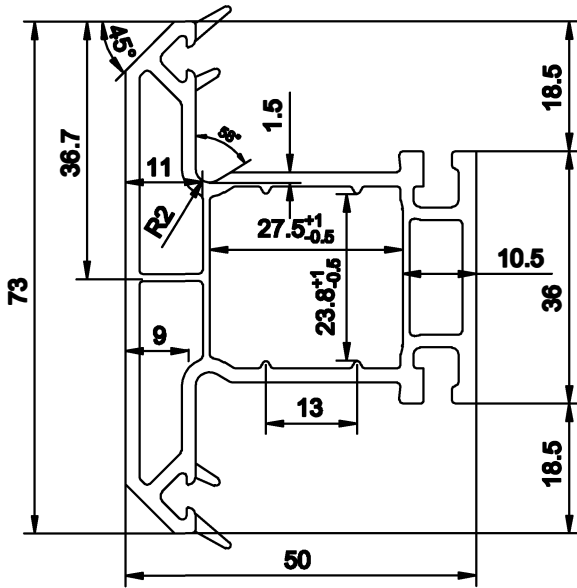

uPVC (1.50 g/cm<sup>3</sup>)      co-Extrusion (sPVC 1.30 g/cm<sup>3</sup>)  
 Area: 589 mm<sup>2</sup>      Area: 29.2 mm<sup>2</sup>  
 Weight: 884 g/m      Weight: 38 g/m  
**Total Weight: 922 g/m**

Outer visible wall-thickness: 2.0±0.2 mm  
 Outer invisible wall-thickness: 2.0±0.2 mm  
 Inner wall-thickness: 1.0±0.2mm  
 Unmarked radio: R0.5mm

Unspecified Dimensions According to AutoCAD 1:1 dwg

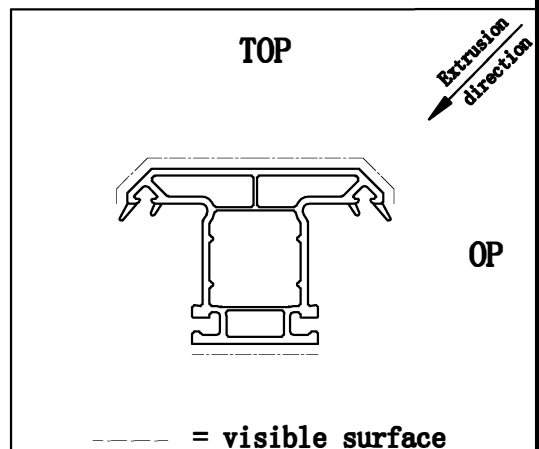

**73mm Sliding Mullion for Sash**



# WINDOW & DOOR SYSTEM

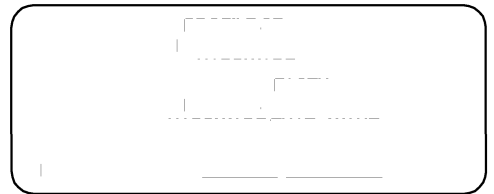
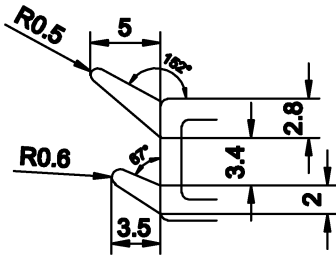
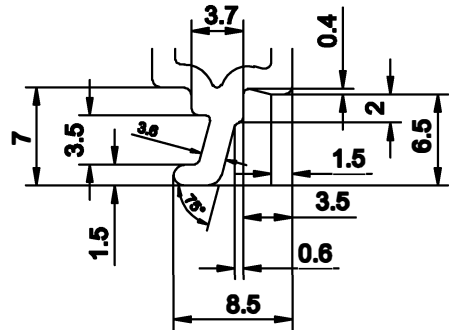
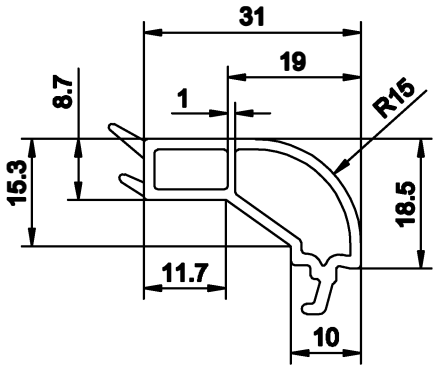

uPVC (1.50 g/cm<sup>3</sup>)      co-Extrusion (sPVC 1.30 g/cm<sup>3</sup>)  
 Area: 146 mm<sup>2</sup>      Area: 14.6 mm<sup>2</sup>  
 Weight: 219 g/m      Weight: 19 g/m  
**Total Weight: 238 g/m**

Outer visible wall-thickness: 1.5±0.2 mm  
 Outer invisible wall-thickness: 1.5±0.2 mm  
 Unmarked radio: R0.5mm

Unspecified Dimensions According to AutoCAD 1:1 dwg

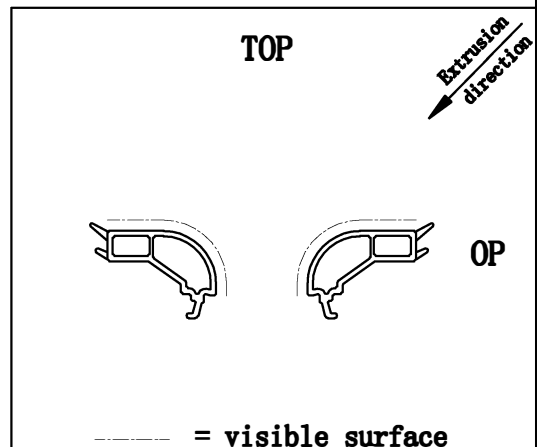

**Single Glass Bead**